

Institute of Entrepreneurship Development, Odisha (IEDO)
Sector –A, Zone-A, Mancheswar, Bhubaneswar -751010, Odisha
Ph: 0674 585609
Website: www.iedodisha.nic.in

SEVA BHARATI

At-Joranda,P.O. Mahimgdi, Dist-Dhenkanal, Odisha, PIN-759014
Telephone/ Fax No- 06762-239323 Mob No-91-9437317510/ 8917334075
Mail : sevabharatidkl@gmail.com

TENDER DOCUMENTS

CONSTRUCTION OF COMMON FACILITY CENTER

FOR
MAHIMA BAMBOO CRAFTS AND AGARBATTI CLUSTER IN
DHENKANAL DISTRICT IN ODISHA

To Establish

COMMON FACILITY CENTRE (CFC) OF MAHIMA BAMBOO CRAFTS AND
AGARBATTI CLUSTER IN GANDIA BLOCK OF DHENKANAL DISTRICT IN
ODISHA

MAY 2020



Seva Bharati

An NGO Regd. u/s S. R. Act XXI of 1860, Regd. No. : 20855 / 191 of 1999 - 2000

Mobile : +91 9437317510
+91 8917334075
email : sevabharatidki@gmail.com

REGD. OFFICE : AT - JORANDA, P.O./VIA MAHIMAGADI, DIST - DHENKANAL, ODISHA, PIN - 759014, INDIA

Ref. No.: 20/5/20.....

Date : 20/5/20.....

TENDER NOTICE

(Construction of Common Facility Centre, Mahima Bamboo Crafts And Agarbatti Cluster In Gondia Block under Dhenkanal District - Odisha)

Sealed tenders are invited from **licensed registered Civil Engineers/ Contractors of class B & A** (having minimum three years of experiences in building construction) for establishment of Common Facility Centre at: Gondia Block Of Dhenkanal District In Odisha being facilitated by SEVA BHARATI. Tender should be submitted in double bid system (technical and financial bid separately) along with earnest money of Rs. 42,500/- (Rupees Forty Two Thousand Five Hundred only) and can be deposited at the above address up to 05.00 PM of Dt. 30.05.2020. Tenders received will be opened before the Technical Committee of the proposed Common Facility Centre on **Dt. 01.06.2020** at 10.00 AM.

This is a percentage-based tender. Tender form can be obtained from **SEVA BHARATI, At- Joranda, P.O. Mahimgdi, Dist-Dhenkanal, Odisha, PIN-759014** on any working day between **Dt. 21.05.2020 to Dt. 30.05.2020** from 10.00 AM to 05.00 PM by payment of Rs. 5,000/-.

Tender forms can also be downloaded from the web site of IED, Odisha

i.e. www.iedodisha.nic.in. A demand draft of Rs. 5,000/- purchased in favor of **SEVA**

BHARATI should be enclosed along with the Bid for the Tender Forms downloaded from the website.

The details of works and Terms and Conditions are available in the Tender Form. Secretary, **SEVA BHARATI, DHENKANAL** reserves the right to cancel any or all the Tenders without assigning any reason.

SECRETARY

SEVA BHARATI, DHENKANAL

Bid:-

Part - 1 Scope of work - Civil Works only

SL NO	DESCRIPTION OF WORK	Unit of Area (In SQFT)	RATE(In Rs)	AMOUNT(In Rs)
1	Industrial Bamboo Processing Shed (RCC Roof)	3000	850	23,80,000
2	Agarbatti Processing cum Training Centre	1050	850	7,65,000
3	Office cum Store	1130	850	11,05,000
	Total Civil Estimate	5180		42,50,000

DESCRIPTION OF WORK

ABSTRACT OF COSTMAHIMA BAMBOO CRAFTS & BAMBOO CRAFT CLUSTER, DHENKANAL

BUILT UP AREA – 5000 SQFT					
SL NO	DESCRIPTION	UNIT	QUANTITY	RATE	AMOUNT
1	Earthwork in excavation in Foundation in hard soil with initial lead of 30m and lift of 1.5 m including rough dressing and levelling of bed	cbm	161.38	121	19526.98
2	Filling in foundation & Plinth with sand, well watered	cbm	29.45	92	2709.4
3	Cement Concrete 1:3:6 using 40 mm size stone aggregates	cbm	17.75	3600	63900
4	Ashler masonry with laterite stone blocks in cm 1:6	cbm	89.52	2370	212162.4
5	RCC Work with CC (1:1.5:3) using 12 mm size stone chips in grade beam, , Roof beam , stair, landing ,intel , chajja , gate post, cover slab ,roof slab incl. centering and shuttering	cbm	46.78	8800	411664
6	Brick work with fly ash brick size(23x11x8 cm) in Cm (1:6) in superstructure	cbm	128.3	4370	560671
7	Supply and cutting Bending Reinforcement steel Min Fe 415 grade	Qtl	44.15	6580	290507
8	16 mm thick cement plaster on brick masonry, inside	sqm	1298	140	181720
9	12 mm thick cement plaster on brick masonry, outside	sqm	1001	137	137137
10	20 mm thick cement plaster on stone masonry, outside	sqm	128	156	19968
11	Fitting and fixing grill in square bar for windows and MS door	kg	950	85	80750
12	Providing and erecting Steel structures for truss including painting and grouting with bolt	kg	1500	85	127500
13	Supplying and fixing Purlins , nuts and washers including painting	kg	1063	95	100985
14	Supply of Profile Sheet 16 mm gauge of approved make and color	sqm	400	480	192000
15	Fixing of profile sheet to purling with self fixing screws with washers	sqm	320	250	80000
16	Providing and Fixing of double charged vitrified Floor tiles of minimum thickness of 8 mm over 25 mm PCC base	sqm	82	810	66420
17	Providing and Fixing of Glazed wall tiles for skirting and dado	sqm	46	1042.34	47947.64
18a	Providing and Fixing Wooden windows including chowkat with necessary fittings	sqm	27.6	4792.68	132277.968
18b	Providing and Fixing Woodenflush doors including hard wood chowkat with necessary fittings and glazing	sqm	10.5	6000	63000
19	25 mm IPS floor with floor hardener including punning for store ,machine shed floor , stair , steps	sqm	326	350	114100

20	Two coat distemper over internal platter over a coat of putty finish	sqm	1298	43.83	56891.34
21	Cement paint, two coats over external plastered surface after a prime coat of cement wash	sqm	1001	51.13	51181.13
22	Two coat synthetic enamel over one coat primer for doors and windows	sqm	76	120	9120
23	Paving of yard areas with 75 mm stone balast laid with moorum , wet rolled	sqm	500	450	225000
24	provision of sign board of size min 1200mmx1000 mm	no	1	4000	4000
25	Bore well of 100 mm dia pipe and 1/2 hp single phase electric motor	set	1	95000	95000
26	Screed concrete and waterproofing of roof	sqm	206	600	123600
27	Hand rails for balcony and stair	kg	750	75	56250
28	Supply and fixing of Sanitary fittings for toilets including piping and over head tank, connection and pipes for Septic tank and soak pit	lumpsum			150000
29	Providing Electrification wiring from supply main and fittings as light and fans and other fixed switches , junction board etc., including earthing	lumpsum			100000
30	Land development	lumpsum			20000
					3795988.86
	GST @12%				455518.66
					4251507.52
(Rupees Forty Two Lakh Fifty Thousands only)		LIMITED TO		42,50,000=00	

ESTIMATION

ESTIMATE FORMAHIMA BAMBOO CRAFTS AND AGARBATTI CLUSTER, DHENKANAL

BUILT UP AREA – 5000 SQFT							
SL NO	DESCRIPTION OF ITEM OF WORK	NO	LENGTH	WIDTH	HEIGHT	QTY	UNIT
1	Earthwork in excavation in Foundation in hard soil with initial lead of 30m and lift of 1.5 m including rough dressing and levelling of bed						
	Bamboo and Agarbatti Machine shed						
	cl of long wall	1	36.83	0.75	0.75	20.72	cbm
	cl of short wall	4	6.35	0.75	0.75	14.29	cbm
		2	11.07	0.75	0.75	12.45	cbm
	partition wall	1	4.71	0.6	0.75	2.12	cbm
	Rest room partition wall						
		2	3.81	0.75	0.75	4.29	cbm
		1	2	0.75	0.75	1.13	cbm
	Office						
	cl of long wall	4	11.28	0.75	0.75	25.38	cbm
	cl of short wall	2	10.67	0.75	0.75	12.00	cbm
	partition wall	6	4.47	0.75	0.75	15.09	cbm
	partition wall	4	3.86	0.75	0.75	8.69	cbm
	Toilet	1	2.13	0.75	0.75	1.20	cbm
	Stair	1	1	0.75	0.75	0.56	cbm
	boundary wall	1	10.48	0.6	0.75	4.72	cbm
		1	26.14	0.6	0.75	11.76	cbm
	Septic Tank	1	5	3	1.8	27.00	cbm
						161.38	cbm
2	Backfilling in foundation & Plinth with sand/soil1:4 mixed, well watered						
	Bamboo and Agarbatti Machine shed						
	cl of long wall	1	36.83	0.15	0.6	3.31	cbm
	cl of short wall	4	6.35	0.15	0.6	2.29	cbm
		2	11.07	0.15	0.6	1.99	cbm
	partition wall	1	4.71	0.15	0.6	0.42	cbm
	Rest room partition wall						
		2	3.81	0.15	0.6	0.69	cbm
		1	2	0.15	0.6	0.18	cbm
	Office						
	cl of long wall	4	11.28	0.15	0.6	4.06	cbm
	cl of short wall	2	10.67	0.15	0.6	1.92	cbm
	partition wall	6	4.47	0.15	0.6	2.41	cbm
	partition wall	4	3.86	0.15	0.6	1.39	cbm
	Toilet	1	2.13	0.15	0.6	0.19	cbm
	Stair	1	1	0.15	0.6	0.09	cbm
	boundary wall	1	10.48	0.15	0.6	0.94	cbm
		1	26.14	0.15	0.6	2.35	cbm
	Septic tank	2	5	0.25	1.8	4.50	cbm
		2	3	0.25	1.8	2.70	cbm
						29.45	cbm

3	Cement Concrete 1:3:6 using 40 mm size stone aggregates						
	Bamboo and Agarbati Machine shed						
	cl of long wall	1	36.83	0.6	0.075	1.66	cbm
	cl of short wall	4	6.35	0.6	0.075	1.14	cbm
		2	11.07	0.6	0.075	1.00	cbm
	partition wall	1	4.71	0.6	0.075	0.21	cbm
	Rest room partition wall						
		2	3.81	0.6	0.075	0.34	cbm
		1	2	0.6	0.075	0.09	cbm
	Office						
	cl of long wall	4	11.28	0.6	0.15	4.06	cbm
	cl of short wall	2	10.67	0.6	0.15	1.92	cbm
	partition wall	6	4.47	0.6	0.15	2.41	cbm
	partition wall	4	3.86	0.6	0.15	1.39	cbm
	Toilet	1	2.13	0.6	0.15	0.19	cbm
	stair	1	1	0.6	0.15	0.09	cbm
	boundary wall	1	10.48	0.6	0.15	0.94	cbm
	Septic tank	1	5	3	0.15	2.25	cbm
	gate post	1	0.45	0.45	0.25	0.05	cbm
						17.75	cbm
4	Ashler masonry with laterite stone blocks in cm 1:6						
	Bamboo and Agarbati Machine shed						
	cl of long wall	1	36.83	0.45	0.9	14.92	cbm
	cl of short wall	4	6.35	0.45	0.9	10.29	cbm
		2	11.07	0.45	0.9	8.97	cbm
	partition wall	1	4.71	0.45	0.9	1.91	cbm
	Rest room partition wall						
		2	3.81	0.45	0.9	3.09	cbm
		1	2	0.45	0.9	0.81	cbm
	Office						
	cl of long wall	4	11.28	0.45	0.9	18.27	cbm
	cl of short wall	2	10.67	0.45	0.9	8.64	cbm
	partition wall	6	4.47	0.45	0.9	10.86	cbm
	partition wall	4	3.86	0.45	0.9	6.25	cbm
	Toilet	1	2.13	0.45	0.9	0.86	cbm
	stair	1	1	0.45	0.9	0.41	cbm
	boundary wall	1	10.48	0.45	0.9	4.24	cbm
						89.52	cbm

6	Brick work with flyash brick size(23x11x8 cm) in Cm (1:6) in superstructure						
	Bamboo and Agarbati Machine shed						
	cl of long wall	1	36.83	0.23	2.7	22.87	cbm
	cl of short wall	4	6.35	0.23	2.7	15.77	cbm
		2	11.07	0.23	2.7	13.75	cbm
	partition wall	1	4.71	0.23	2.7	2.92	cbm
	Rest room partition wall						
		2	3.81	0.23	2.7	4.73	cbm
		1	2	0.23	2.7	1.24	cbm
	Office						
	cl of long wall	4	11.28	0.23	2.7	28.02	cbm
	cl of short wall	2	10.67	0.23	2.7	13.25	cbm
	partition wall	6	4.47	0.23	2.7	16.66	cbm
	partition wall	4	3.86	0.23	2.7	9.59	cbm
	Parapet wall	2	12	0.23	0.3	1.66	cbm
		2	11	0.23	0.3	1.52	cbm
	Septic tank	2	4	0.23	1.8	3.31	cbm
		2	2	0.23	1.8	1.66	cbm
	Steps	4	1	0.9	0.4	1.44	cbm
	Ramp	4	2	1.2	0.5	4.80	cbm
	Less for windows	-32	1	0.23	1.2	-8.83	cbm
	Less for large doors	-4	1.8	0.23	2.2	-3.64	cbm
	Less for standard doors	-5	1	0.23	2.1	-2.42	cbm
						128.30	cbm
7	Supply and cutting Bending Reinforcement steel Min Fe 415 grade						
	@0.8 Qtl/ cbm					37.43	qtls

10	20 mm thick cement plaster on stone masonry,outside						
	Bamboo and Agarbatti Machine shed						
	cl of long wall	1	36.83		0.6	22.10	sqm
	cl of short wall	4	6.35		0.6	15.24	sqm
		2	11.07		0.6	13.28	sqm
	partition wall	1	4.71		0.6	2.83	sqm
	Rest room partition wall						
		2	3.81		0.6	4.57	sqm
		1	2		0.6	1.20	sqm
	Office						
	cl of long wall	4	11.28		0.6	27.07	sqm
	cl of short wall	2	10.67		0.6	12.80	sqm
	partition wall	6	4.47		0.6	16.09	sqm
	partition wall	4	3.86		0.6	9.26	sqm
	Toilet	1	2.13		0.6	1.28	sqm
	stair	1	1		3	3.00	sqm
						128.73	sqm
11	Fitting and fixing grill in square bar for windows and ms door						
	window	23	1		1.2	27.60	sqm
	large door	5	1.8		2.2	19.80	sqm
	standard door	4	1.2		2.2	10.56	sqm
	gate	1	2.5		2.2	5.50	sqm
						63.46	sqm
			15kg/sqm			951.90	kg
						950	kg
12	Steel structures for truss						
	Truss over Bamboo shed	6	250 kg			1500	kg
						1500	kg
13	Purlins , nuts and washers						
	Purlin over M/c shed	6	25			150	rm
	Purlin over bamboo store	3	25			75	rm
				total		225	rm
						1012.5	kg
			incl all additional accessories			1063.125	kg

20	Two coat distemper over internal plaster over a coat of putty finish	same area as item no 8						
21	Weather coat two coats over external plastered surface after a prime coat of cement wash	same area as item no 9+10						
22	Two coat synthetic enamel over one coat primer for doors and windows							
	windows	2	Area of item no 18					
23	Land development and paving	lump sum 500 sqm						
24	provision of sign board of size min 1200mmx1000 mm							
25	Bore well of 100 mm dia pipe and 1/2 hp single phase submersible pump of approved make including all wiring and panelling					1		
26	Screed concrete and waterproofing of roof with integrated water proofing materials and coatings required	1	11.28	10.67			120.36	sqm
	AGARBATI M/C SHED							
	Roof slab	1	13.44	6.35			85.34	Sqm
					say		205.70	sqm
27	Supply of fabricated Hand rails for balcony and stair with Ms pipe and square bar and flat including fixing and painting						750	kg
28	Supply and fixing of Sanitary fittings for toilets including piping and over head tank and sewage disposal system to septic tank with all facilities like man hole , vent pipe and Tee							
			lumpsum					
29	Providing Electrification and fittings as light and fans and other fixed switches , junction board etc.							
			lump sum					
30	Land development		lump sum					

TENDER FORM (Construction of Common Facility Centre for Mahima Bamboo Crafts and Agarbatti Cluster , Dhenkanal)

Tender Form is issued to:-

Date of issue of tender form:-

**Signature of issuing
authority**

Terms and Conditions:

- 1- The minimum turnover of the bidder firm for the last year (2018-19) should be Rs. 40.00 lakhs with last 3 years completion certificates of construction activities.
- 2- The bidder firm should have minimum three year experience in building construction activity.
- 3- The tender should be submitted in the prescribed tender form.
- 4- The tender forms can be obtained from **SEVA BHARATI, At-Joranda, P.O. Mahimgdi, Dist-Dhenkanal, Odisha, PIN-759014** on any working day from **Dt. 21.05.2020** to **Dt. 30.05.2020** between 10.00 am to 05.00 pm by depositing an amount of Rs. 5000/-.
- 5- Tender form should be deposited along with Bid and the earnest money of Rs. 42,500/- at above address on or before 05:00 pm of **Dt. 30.05.2020**. Earnest money can be paid through DD purchased in favor of **SEVA BHARATI** . The tender received will be opened before the Technical committee on **Dt. 01.06.2020**. Exempted bidder should submit the supporting documents with the tender.
- 6- The bidder firm should submit tender for the whole works. Tender for partly works will not be accepted.
- 7- Earnest money can be forfeited in case of withdrawal of bid or not completing the work.
- 8- If the work is not found as per specifications or unsatisfactory the payment of whole or equivalent amount can be withheld.
- 9- T.D.S. and other taxes will be deducted as per norms from the payments.
- 10- Secretary, SEVA BHARATI, Dhenkanal has reserved the right to accept the bid partially/in full or may reject any or all the bids without assigning any reason.

11- The total approved project cost for establishment of Common Facilities Centre is Rs. 208.79 lakhs, out of which maximum budget provisioned for construction is Rs. 42.5 lakhs. Thus financial bid of tendered firm should not exceed the maximum limit approved.

12- The maximum time frame given for completion of construction is 4 months. The detailed work plans as given above.

Declaration:-

I do here by agree to abide by all the terms and conditions mentioned above.

(Signature of the authorized person/proprietor)

Name:
Designation:
Name of firm:
Phone/Mob:
Email Id:
No. : Seal of the firm:

Form No. 2

TENDER FORM (Construction of Common Facility Centre, Mahima Bamboo Crafts and Agarbatti Cluster, Dhenkanal)

Tender Form issued to:- _____

Date of issue of tender form:- _____

Signature of issuing authority

Details of firm/agency

1. Name of Firm/Agency:
2. Registered Address of Firm/Agency:
3. Name & Phone No. of co-coordinator/contact person:
4. Type of Firm/Agency:
5. Registration No. :
6. Year of Commencement of work of the Firm/Agency:
7. Turnover of Firm/Agency for the year 2018-19:
8. Details of Human resources: (Man power with the firm/Agency)
9. PAN/Service Tax No. of the Firm/Agency: (Please enclose photo copy)
10. Description of construction activities done by: Firm/Agency in past (Please enclose copies of work order/photographs should not be less than the rank of Executive Engineer or equivalent thereof)
11. Action plan for present activity
12. Other details, (If any):

Miscellaneous:-

1. The minimum turnover of last year (2018-19) of the Bidder Firm/Agency should be Rs. 40.00 Lakhs.
2. The Bidder Firm will submit layout plan and design for the proposed shed
3. A demand draft of Rs. 42,500.00 (Rupees Forty Two Thousand Five Hundred only) will be enclosed with the bid as earnest money. The draft will be in favour of **SEVA BHARATI**. Exempted bidder should submit the supporting documents.
4. Balance Sheet prepared by chartered Accounts for the last three years will invariably be enclosed along with bid.
5. Copies of Income Tax returns for the last three years will be enclosed with bid.
6. Copy of PAN/Service Tax Registration Certificate will be enclosed with bid.
7. The profile and following details of bidder firm/agency along with photograph, paper cutting, copy of work order and last 3 years completion certificates of construction activities will be submitted as under :-

Year	Details of construction projects executed	Duration	Name of party for whom project executed
2016-17			
2017-18			
2018-19			

8. Detail of earnest money

1. D.D. No. :
2. Date:
3. Amount:
4. Name of the issuing bank:

9. If the Tender Form is downloaded from the IED, ODISHA website an amount of Rs 5000/- in favour of **SEVA BHARATI** is essential to be deposited. The details of such amount: -

1. D.D. No.
2. Date:
3. Amount:
4. Name of the issuing bank:

Declaration:-

I hereby declare that the information given in the bid is true and correct and I hereby accept all the terms and conditions.

Place:

Date:

Signature of the authorized person

Name:

Designation:

Name of firm & address:

Phone / Mobile No. :

Email Id:

Seal of the firm:

Form No. 3

TENDER FORM (Construction of Common Facility Centre, Mahima Bamboo Crafts & Agarbatti Cluster, Dhenkanal)

Tender Form issued to: _____

Date of issue of tender form: _____

Signature of issuing authority

Financial cost

Sl No	Construction of shed for CFC	Amount Quoted	Percentage of high or less
1	1. The amount should be quoted as per details of work given. 2. The amount quoted should be inclusive of all type of taxes as no separate payment will be made for taxes.		

Total amount in words:-

Place:

Date:

Signature of the authorized person

Name:

Designation:

Name of firm & address:

Phone /Mobile No. :

Email Id:

Seal of the firm:

Form No. 4

TENDER FORM (Construction of Common Facility Centre, Mahima Bamboo Crafts and Agarbatti Cluster, Dhenkanal)

Tender Form issued to :- _____

Date of issue of tender form :- _____

Signature of issuing authority

1. Name of work: Construction of Shed and other amenities for the proposed CFC:

Work Plan

S.No	Description of work	Time line (from the date of Issuance of Contract)
1	Land levelling and providing pest control treatment by Pest control India	By end of first month
2	Completion of foundation work up to ground level	By end of second month
3	Completion of side wall, fabrication work, roofing, electrical fitting, painting etc.	By end of fourth month

Note: Thus the total time for completion of construction will not exceed 4 months from date of issuance of contract

2. Mode of payment:

- [-] Payment will be released as per the scheduled quantity executed. The measurement will be done by Civil Engineer and certified by Chartered Engineer.
- [-] Payment will be released after statutory reduction of tax component as per Government of Odisha notification.
- [-] 5% of the security deposit will be released one year after competition of the work.

EXIST PLAN (GROUND FLOOR)

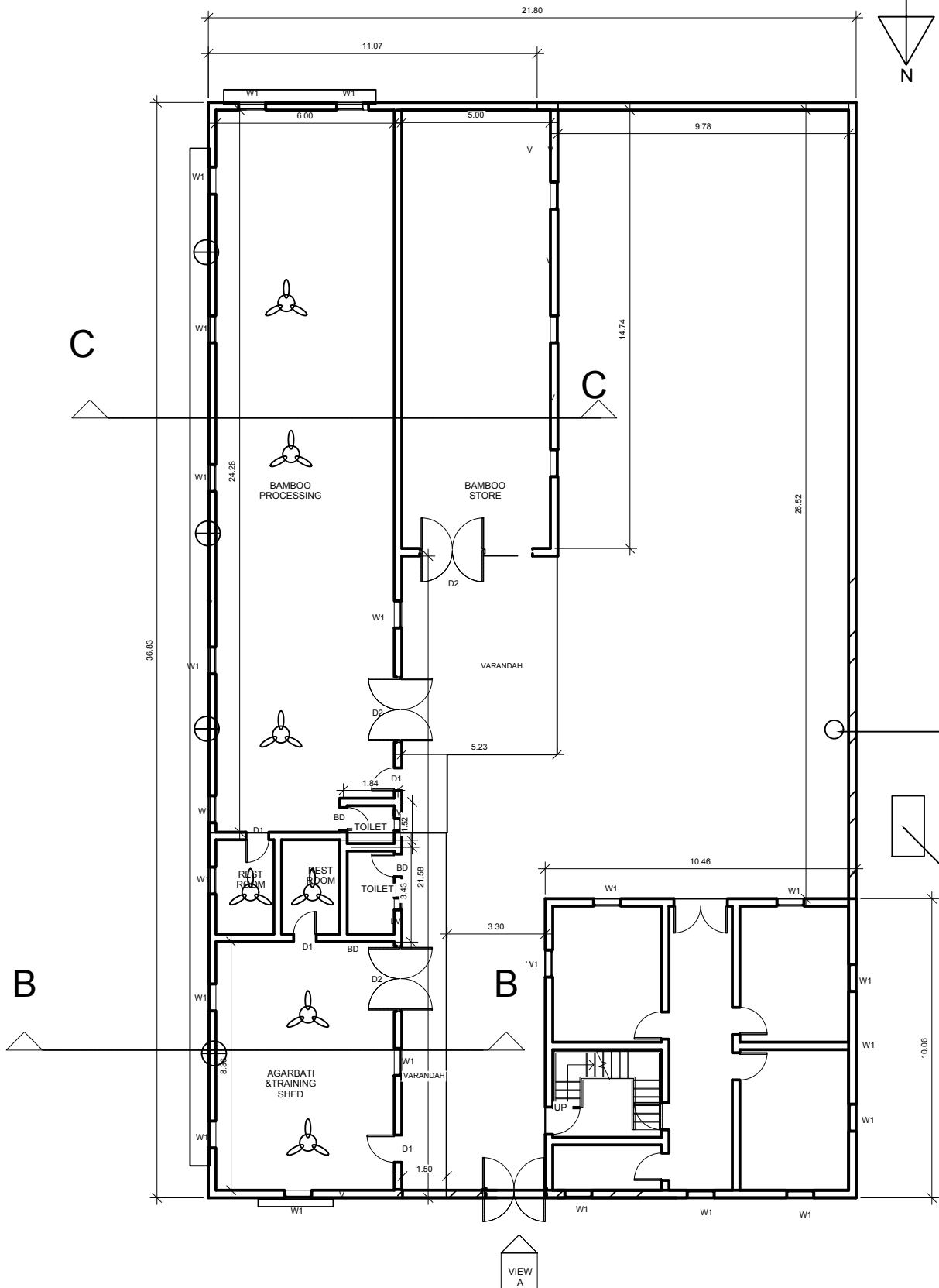
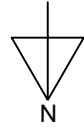

LAYOUT PLAN(GROUND FLOOR)

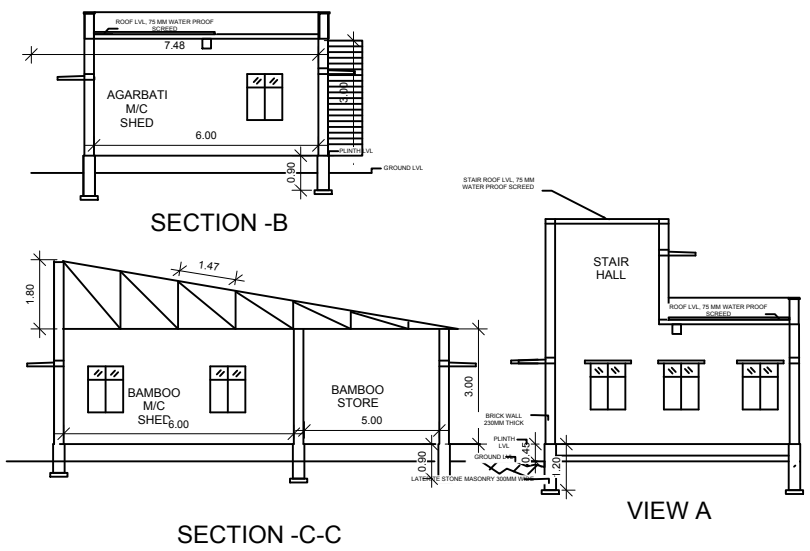

BORE WELL WITH SUBMERSIBLE PUMP

SEPTIC TANK

AREA SCHEDULE			
SL NO	UNIT	AREA IN SQM	AREA IN SFT
1	BAMBOO PROCESSING AND STORE	279	3000
2	AGARBATI AND TRAINING CENTER	98	1050
3	OFFICE	105	1130
	TOTAL	482	5180

SCHEDULE FOR DOOR AND WINDOWS				
SL NO	MKD	DESCRIPTION	SIZE MXM	NO
1	W1	WOODEN WINDOWS, 32MM WITH PIASAL/TEAK WOOD WITH HARD WOOD CHOWKAT, PARTIALLY GLAZED AT TOP WITH 6 MM FLOAT GLASS	1X1.2	23
2	D1	GENERAL FLUSH DOOR FOR ROOM ENTRY AND EXIT WITH 32 MM BWP PLY BOARD	1X2.1	5
3	D2	MS STEEL DOOR WITH ANGLE FRAME FOR ENTRY AND EXIT INTO STORE WITH 20 GAUGE MS SHEET WELL BRACED WITH ALL FITTINGS, HINGES	1.8X2.2	4
4	V	VENTILATOR OPENING WITH BIRD SCREEN	.8X.5	10
6	BD	BATH ROOM, SYNTHETIC DOOR AND FRAME	.9X2.1	4
7	LV	VENTILATOR WITH LOUVERS IN BATH ROOM	.6X.6	4

LEGEND FOR FANS

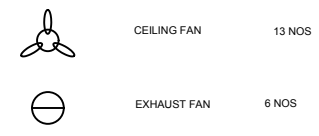

NOTE:
 ALL DIMENSION ARE IN METERS UNLESS OTHERWISE MENTIONED
 SIZING OF STRUCTURES ARE PRELIMINARY, DETAILING SHALL BE MADE AS CONSTRUCTION PROGRESS
 FOUNDATION SOIL IS ASSUMED TO BE HARD LATERITE SOIL
 SPECIFICATION OF MATERIALS SHALL BE GUIDED BY CLIENT WITH DISCUSSION WITH AGENCY
 CONTRACTOR SHALL BEAR ALL COST OF TAXES, DUTIES, LEVIES AND ROYALTIES
 SAFETY AT SITE IS THE RESPONSIBILITY OF CONTRACTOR
 QUALITY CONTROL LIKE MATERIAL QUALITY, CURING SHALL BE ENSURED BY CONTRACTOR
 ACTIVITIES ARE TO BE MADE AS PER GUIDELINES PROVIDED BY CLIENT

TENDER DRAWING FOR
 CONSTRUCTION OF PROCESS CENTER,
 OFFICE AND TRAINING CENTER FOR

MAHIMA BAMBOO CRAFT AND AGARBATI
 CLUSTER (SPV)
 AT: CHIRULEI
 DIST: DHENKANAL
 ODISHA